Exclusion Responses

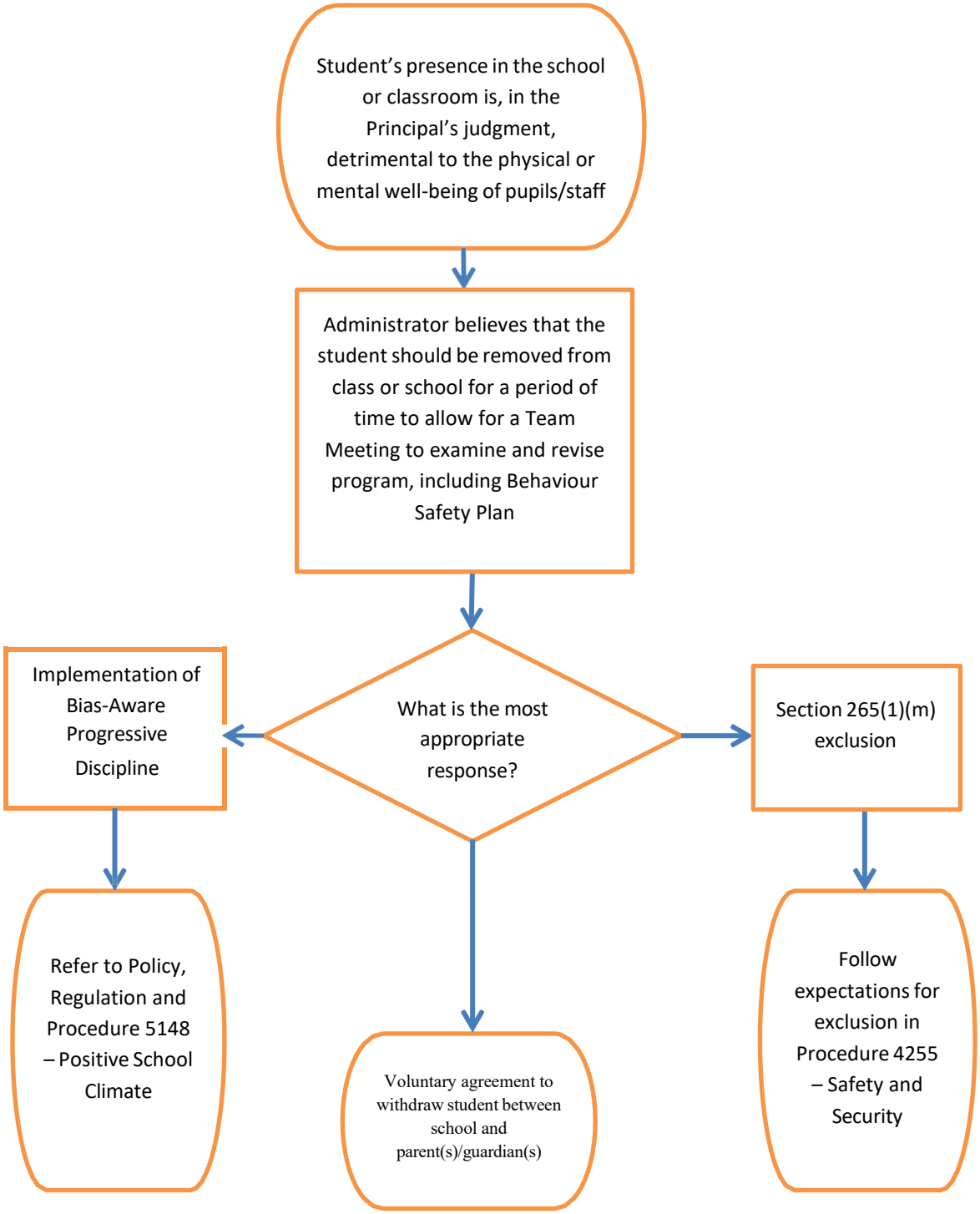

When exclusion enacted– reference to an ongoing review of student's needs and supports accessed as well as the provision of alternative educational programming (e.g., Home Instruction) during the exclusion.