Procedure #4255/#5500

Exclusion Procedure

Appendix E-2
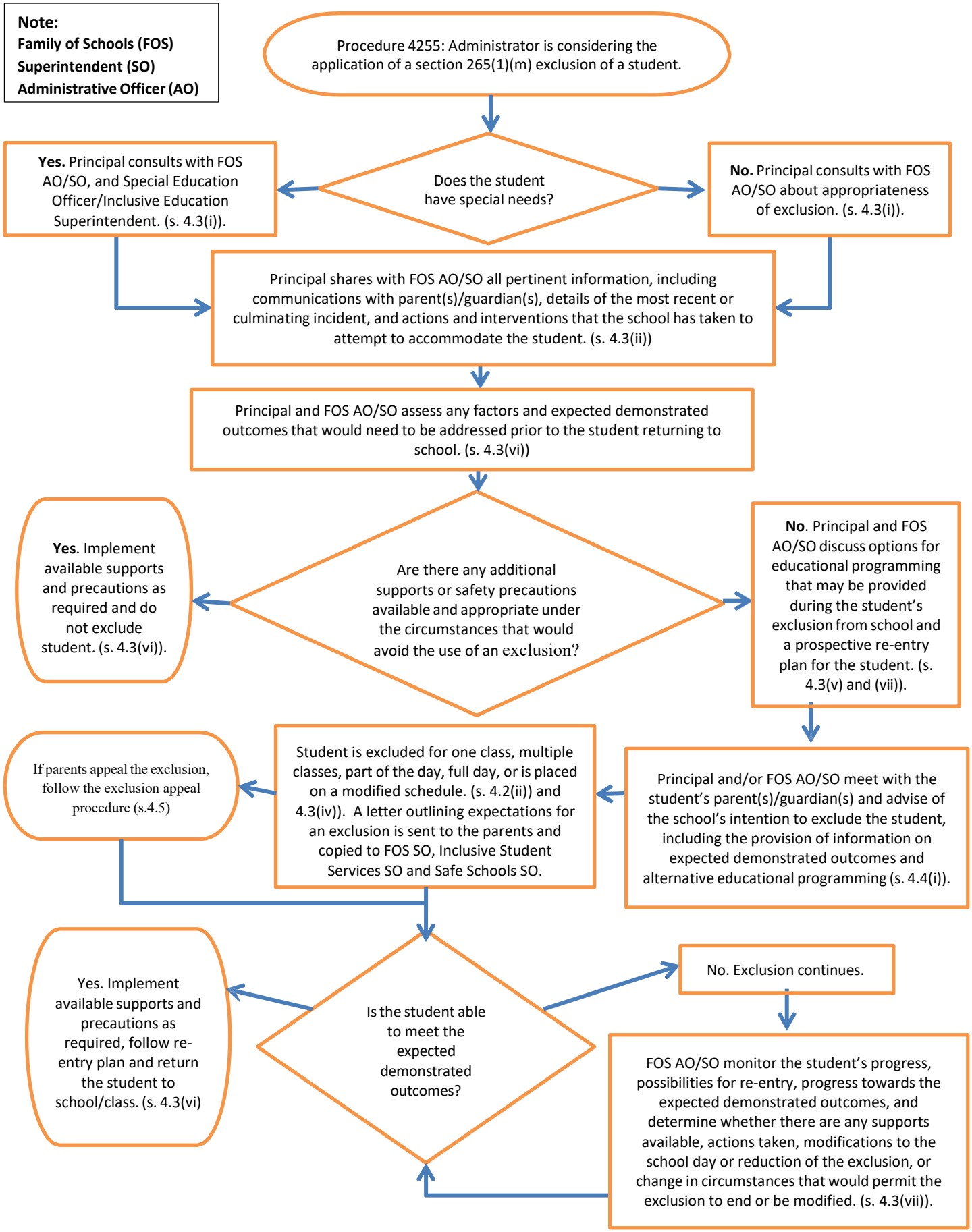
Note:
Family of Schools (FOS)
Superintendent (SO)
Administrative Officer (AO)